The Range of Approaches and Interventions for Achieving Continuity of Care

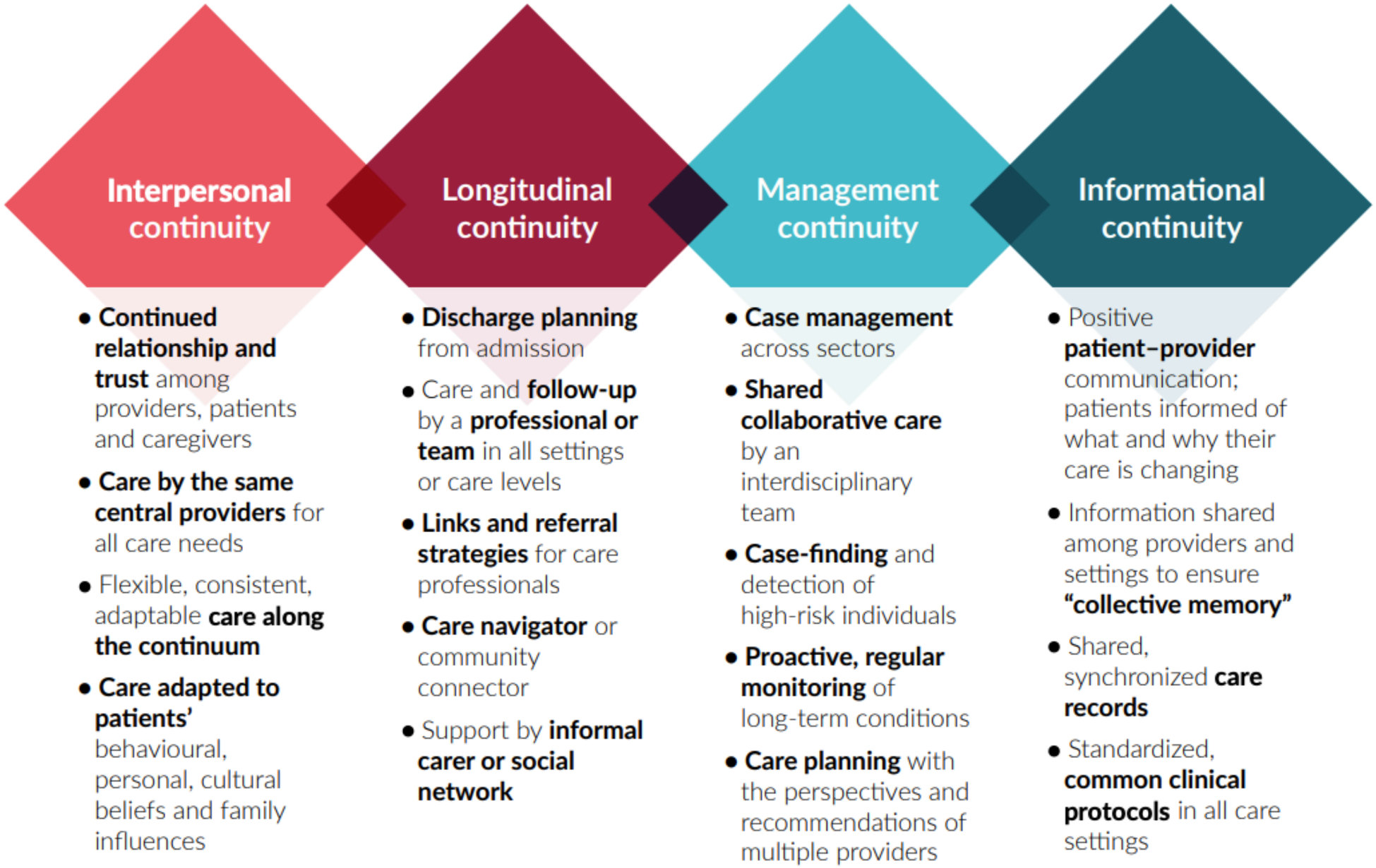

Source: "A practice brief to support implementation of the WHO Framework on integrated people-centred health services" (WHO, 2018)